Annual
Spring Carnival

MAY 12, 13, 14, 1938

Program

Carnegie Institute of Technology

Schenley Park, Pittsburgh

SCOTCH AND SODA

presents

"No Strings"

A Collegiate Revusical in Two Acts, Five Scenes
and Five Entr'actes

Production Conceived and Staged by
Buzz Feinblatt

Faculty Advisor, - - - Chester Wallace

Assisting with script and direction
Joey Bayly and Harry Schofield

Dances by
Bob Finkel

Settings by
Russell Cameron
Ted DeLay

Orchestrations by
Larry Coulter
Nick Lomakin
Ed Sweadner

Costumes designed by
Dorothy Magidsohn
Ruth Millikan

Musical Direction
Frank Adkins

Music Mostly by

Roy Baldwin
Edward Sweadner

Bertha Chaitkin
Nicholas Lomakin

William Irwin
Ellen Ross

CAST

In Order of Appearance

ENTRE-ACTS:

Miss Cover ---------- Shirley Brown
Mr. Puppet Strings ---------- Tony Prendes
Miss Cartoons ---------- Sally Williams
Mr. Editorial ---------- John Thomas
Puppet Staff ---- Floris Finesilver, Miriam Amdur, June Cooper, Bill Pfouts, Jack Read, Harry Ziff.

COVER:

Lord High Chamberlin of the Realm of Skibo ---- Gordon Combs
Trumpeter ---------- Ed Lewis
Ladies in Waiting ---- Susan Lloyd, Roberta Wicks, Luella Kelly, Helen Lubell, Mary Yorke, Jane Merrill, Ruth Millikan, Jane McLean, Katherine Collins, Mary Biggert.
Ladies in Special Attendance ---- Adelaide Aschman, Ruth Siegel
The Queen ---------- Jane Ferguson
Page ---------- Jane Ritenbaugh
Jack O'Hare ---------- Jack O'Hare

From Swingomania:

Ambassadors ---------- Jack Allen, Clay Yurdin, Roy Baldwin
Dairy Maids ---------- Margaret Merk, Starr Hacker
E. Go ---------- Donald Campbell
Ramon and Ramos ---------- Joey Bayly, Bob Finkel

EDITORIAL:

Johnny Barnes ---------- Sam Boyd
Bunny ---------- Constance Robinson
Margie ---------- Madeline Marcus
Mother Blatterson ---------- Natalie Core
Dormbelles ---------- Yvette Dorrance, Shirley Karper, Rosemarie Novak, Miriam Rost, June Carol.
Addie Ashcan ---------- Florence Craighead
Windy ---------- William Kidney
Firechief ---------- Samuel Liff

CAST—Continued

CARTOONS: Barbara Levette, Joey Bayly, Vivian Spitzer, Harry Schofield, Katherine Rivett, Virginia Davis, Margaret Merk, Virginia Maxwell, Marjorie Bandman, Esther Amsler, Eleanor Douglas, Olivia Horner, Wilma Harris, Joy Braude, Mary Lewis, Roberta Maizlech, Kenneth Rockefeller, Bill Hemphill, Victor Chapin, Frank Aruby.

PUPPET STRINGS:

Bill Shakespeare ---------- Walter Ingalls
Tom Micks ---------- Harry Schofield
Ginny Newhouse ---------- Kay Edmundson
First Moving Man ---------- Samuel Liff
Second Moving Man ---------- Frank Silber
Third Moving Man ---------- Charles Kalish
Nick ---------- Leo Pearl
James Jones ---------- Chester Cooper
Fraternity Brothers -- Larry Coulter, Luke Finney, William Nolte
Mr. Dupp ---------- Thomas Pratt
Mrs. Dupp ---------- Lottie Phillips

BACK COVER:

The Whole Darn Cast ---------- By Himself

Choreguys

Cort Steen
Joe Beck
Andrew Kruper
John Kura
Severn Starzynski
John White
Bob Elliott
Howard Lieblich

Choregals

Florence Craighead
Jean Meyer
Miriam Rost
Dorothy Douthitt
June Carol
Yvette Dorrance
Rosemarie Novak
Shirley Karper

Orchestra

Florence Inghram
Evelyn Dumont
Julia Miller
Earl Bing
Fred Herrick
Nick Lomakin
Merle Parrish
Ted Robins
Ed Sweadner
Fred Wittenger
Dave Graham
Mary Louise Haugh
Neal De Biase
John Purcell
Lee Johnson
David Lewis
Albert Ravella

Conducted by Fred Graf

MUSICAL AND SCENE SYNOPSIS

ACT I.—ENTRE-ACTE

Puppet Magazine Office

SCENE I.

Court of Queen Jane

All Hail the Queen ——— Ensemble

Music by Ed Sweadner

Udder Rhythm ——— Dairy Maids

Music and Lyrics by Bertha Chaitkin

Frathouse on the Hill ——— E. Go

Music and Lyrics by William Irwin

Dance ——— Ramon and Ramos

ENTRE-ACTE

SCENE II.

In Front of Fellonfield Hall; Girls Dorm

My Heart's on Fire ——— Johnny and Dormbelles

Music and Lyrics by Bertha Chaitkin

My Heart is in the Work ——— Firechief

Music and Lyrics by William Irwin

ACT II.—ENTRE-ACTE

SCENE I.

Composite Campus Building

Ballet music by Philo Davis—Choreography by Cecil Kitcat

ENTRE-ACTE

SCENE II.

"Have a Date Inc." — Date Bureau Office

I'm a Fraternity Man ——— Jonesy and Fraternity Brothers

Music and Lyrics by Buzz Feinblatt

Purely Platonic ——— Mrs. Dupp

Music and Lyrics by Buzz Feinblatt

Since You Came Into My Life ——— Ginny Newhouse

Music and Lyrics by Roy Baldwin

MUSICAL AND SCENE SYNOPSIS—Continued

ENTRE-ACTE

SCENE III.

Tobacco Row

Cigarette Number ---------- Jean Ware

Music by Nick Lomakin, Lyrics by Ellen Ross

Reprise—My Heart's on Fire.
Reprise—Since You Came Into My Life.
Reprise—Purely Platonic.

Finale ---------- Entire Company

Technical Director, Otto Austin. Settings, Ted DeLay, Russ Cameron.
Assistant to Designers, Ed Rielley.
Stage Manager, Clay Yurdin.
Assistants to Stage Manager, Ross Aguirre, Mel Hoffman.
Properties, Mary Biggert.
Properties Crew, James Wohlsen, Bob Austin, Lee Fry.
Painting, Ted DeLay.
Painting Crew, Vera Lee, Alice Emmel, Polly Jensen, Margaret Mattern, Harriet Weekly, Marjorie King, Nita Johnson, Jessie Bowling.
Lighting, Jack Younkin.
Lighting Crew, Joe Copp, Gene Whitacre, Archie Wishart, Ken Hopwood. John Camby, Jimmy Layton.
Make-up, Marion Brooks.
Make-up Crew, Charmian Leigh, Elmer Heschong, Dick Sisson.
Costumes, Ruth Milliken, Dorothy Magidsohn, Sue Porter, Irene Martin, Marjorie McCoy, Geraldine Weightman.
Stage Carpenter, John Hix.
Stage Carpenter's Crew, John Blankenchip, Art Glamser, Herby Browar, Si Gerson, Mel Hoffman, Elmer Heschong, Ross Aguirre, O. P. Keeney, James Higer, Charles Henderson, Bud Beck.
Sound, Andy Thompson.
Sound Crew, Don Armstrong, Fred Fisch, Gordon Kimpel, Roger Prietsch.

The Scotch and Soda Club greatly appreciates the co-operation extended by all departments, and especially the Drama Department.

CHRYSLER AND PLYMOUTH AUTOMOBILES

Sales and Service

CHRYSLER PITTSBURGH CO., Inc.

Factory and Retail Store—5625 BAUM BOULEVARD

HIland 3700

"The Red Cock Crows"

☆ ☆ ☆

That's the way the Tartar warriors of Genghis Khan described that dreaded scourge, fire. When the Tartar hordes burned a palace or a village, the property was a total loss. But modern business has evolved financial balm for the "red cock." Fire insurance is your protection against loss.

☆ ☆ ☆

The National Union Fire Insurance Company

PITTSBURGH, PA.

"A Pittsburgh Institution"

Spring Carnival Program

THURSDAY, MAY 12

Evening

8:00—"No Strings"—Alumni Performance by the Scotch and Soda Club.
9:00—Costume Ball, music by George Hall and his Hotel Taft Orchestra, featuring Dolly Dawn.

FRIDAY, MAY 13

Morning

10:00—Sweepstakes Preliminary.
11:00—Table Tennis Finals.

Afternoon

1:00—Girls Roller Skating Derby.
2:00—Soap Box Derby.
3:00—Interfraternity Mush Ball Finals.

Evening

8:30—"No Strings"—A premiere performance for the Carnivalites by the Scotch and Soda Club.

SATURDAY, MAY 14

Morning

10:00—Design Judgment.
10:30—Sweepstake Finals.

Afternoon

1:00—Faculty vs. Seniors, Mushball Game.
3:00—Call Day, Qualifications for Honoraries.

Evening

8:00—Carnival Spring Formal—or Informal, as you will—with music by that Sentimental Gentleman of Swing, Tommy Dorsey, and his band.

* * *

COMMITTEE

Chairman, Paul Games

Tickets	Kenneth Van Dyck	Elections	Frank Kreider
Orchestra	Wayne Deibel	Sweepstakes	James Sands
Decorations	Wayne Deibel, William Shaffer	Lights	Al Alpern
Coronation	Eleanor Bright	Programs	Paul Schwartz
Call Day	James Phillips	Hey Day	Harry Fryer
		Publicity	Katherine Collins
		Secretary	Nancy McKenna

CHARTERED COACHES . . . ANY TIME . . . ANY WHERE

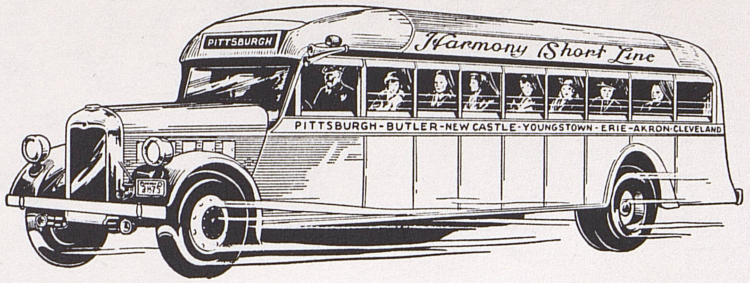

HARMONY SHORT LINE

210 TENTH STREET COurt 4500 PITTSBURGH, PA.

Compliments of

GENERAL CHEMICAL COMPANY

Compliments

PITTSBURGH COAL COMPANY

Retail Department

417 WOOD STREET, PITTSBURGH, PA.

GROGAN COMPANY

Jewelers and Silversmiths

Sixth Avenue and Wood Street Pittsburgh, Pa.

CHAPERONS

Thursday

Mr. and Mrs. John M. Daniels
Mr. and Mrs. Rollin V. Davis
Mr. and Mrs. Homer E. Sterling
Mr. and Mrs. Max Hannum
Mr. and Mrs. Leo T. Lawler
Mr. and Mrs. J. H. Neelley
Mr. and Mrs. Vincent G. Parisi
Mr. and Mrs. Beryl E. Warden
Mr. and Mrs. Clarence Overend
Mr. and Mrs. Charles W. Larkin
Mr. and Mrs. Stuart W. Chapman
Mr. and Mrs. Frank A. Eyman
Mr. and Mrs. Norman H. Dawes
Mr. and Mrs. Willard N. James
Mr. and Mrs. Harry S. Hower
Mr. and Mrs. Maurice L. Carroll, Jr.
Miss Virginia M. Alexander
Mr. and Mrs. Frank M. Keck
Mr. and Mrs. Max M. Frocht
Mr. Henry F. Boettcher

Saturday

Mr. and Mrs. Robert D. Gregg
Mr. and Mrs. Lawrence R. Guild
Mr. and Mrs. Borden P. Hoover
Mr. and Mrs. H. K. KirkPatrick
Mr. and Mrs. Edgar M. Starr
Mr. and Mrs. Allen E. Risedorph
Mr. and Mrs. Kent D. Shaffer
Miss Edith M. Winchester
Col. and Mrs. Oscar O. Kuentz
Mr. and Mrs. Frank W. Moses
Dr. William L. Marks
Mr. and Mrs. Glen U. Cleeton
Mr. and Mrs. Edmund M. Ashe
Mr. and Mrs. Charles B. Stanton
Mr. and Mrs. Harold L. Lang
Mr. and Mrs. C. T. Blackmore
Mr. and Mrs. Walter J. Staley
Mr. and Mrs. Lawrence H. Miller
Mr. and Mrs. Kenneth Field
Capt. and Mrs. Haskell H. Cleaves
Mr. and Mrs. Jonas B. Nathanson

Patrons

President and Mrs. Robert E. Doherty
Mr. Thomas S. Baker
Miss Mary Watson Green
Mr. and Mrs. Arthur W. Tarbell
Mr. and Mrs. Webster N. Jones
Mr. Glendinning Keeble
Mr. and Mrs. Charles Watkins
Mr. and Mrs. Roscoe M. Ihrig
Mr. and Mrs. Allan Bright

Guests

Mr. R. E. Ferguson
Mr. and Mrs. John M. Phillips
Mr. and Mrs. A. H. Games

BUTLER'S

for

BETTER GROCERIES

There is a store near you

CHAS. C. CAMPBELL

Druggist

132 NORTH HIGHLAND AVENUE

MOntrose 2528

Compliments

AUTOMOTIVE IGNITION COMPANY

E. J. KELLY, *President*

Compliments

H. SAMSON, Inc.

Funeral Directors

537 NEVILLE STREET

Established 1859

WILLIAM SLATER & SONS

Funeral Directors

MT. WASHINGTON

MT. LEBANON - BEECHVIEW

CARMAN-ROBERTS COMPANY

Incorporated

Calcium Chloride

PITTSBURGH, PA.

Eugene Dietzgen Co.

805 LIBERTY AVE., PITTSBURGH

Sales Branches

Los Angeles Philadelphia New Orleans
Chicago New York Milwaukee
San Francisco

FACTORY - CHICAGO

Compliments of

H. C. FRICK COKE COMPANY

GRant 1641

Scheinman - Neaman Company

Washed Sterilized Wiping Cloths
Mill Remnants, Cheese-Cloths

1028-32 Vickroy Street
Pittsburgh, Pa.

CONROY-PRUGH GLASS CO.

Mirrors
Plate and Window Glass

FIRESTONE AUTO SERVICE STORE

MOntrose 5700

Twenty-Four Hour Service

THE ZEMMER COMPANY

Chemists

to the

Medical Profession and Drug Trade

H. P. BRANDT

Funeral Home

Richard S. Brandt, Director

PERRYSVILLE ROAD
WEllington 1002

Compliments of

Authorized Chevrolet Dealers

Of Allegheny County

SOCONY VACUUM OIL COMPANY

Makers of

Mobiloil and Mobilgas

JOHN J. DILLON

Fruits and Vegetables

2411 Smallman Street,
Pittsburgh, Pa.

GRant 2126

Radiators Repaired
Electric and Acetylene Welding

Liberty Brazing and Welding Co.

140-150 South Beatty Street
East End Pittsburgh, Pa.
SUDDEN SERVICE
Call MOntrose 1776
Twenty-sixth Year Serving Motorists

T. B. Moreland Co.

Funeral Directors

LOOK FOR THE BIG ELECTRIC SIGN
We Telegraph Flowers to Other Cities

Flowers for All Occasions

Visit Our New Establishment
3719 FORBES STREET
MAyflower 1300 SChenley 1300

GIDAS

SUN DRUG STORES
"A Pittsburgh Institution"

Visit Our New Modern Store at
Forbes and Atwood

Compliments

Glenshaw Glass Co.

Glenshaw, Pa.

Compliments of

PITTSBURGH-ERIE SAW COMPANY

4017 Liberty Avenue
Phone, SChenley 7525

Graff Brothers, Inc.
SPORTING GOODS

5912 Penn Avenue
East Liberty

HIland 3050

Fairall Wall Paper Co.

324 Third Avenue
325-327 Boulevard of Allies
Pittsburgh, Pa.

ATlantic 5761 Established 1846

C. A. MICHEL & CO.

Distributors
PRATT & LAMBERT
Varnishes, Enamels and Lacquers
DEVOE Paint and Varnish Products
Barreled Sunlight - Brushes - Ladders

112 E. Ohio Street	N. S., Pittsburgh, Pa.
555 Seventh Avenue	Pittsburgh, Pa.
640 Smithfield Street	Pittsburgh, Pa.
17-19 W. Second Street	Greensburg, Pa.

Think of Colonial When You Wish the Very Best in Biscuits . . . .

Colonial Biscuit Co.

1801 FORBES STREET
PITTSBURGH, PA.

Compliments

Pittsburgh Gage & Supply Co.

3000 Liberty Avenue
GRant 6600

Compliments

HARRISON CONSTRUCTION CO.

WIEMAN & WARD COMPANY

COAL - COKE

Oliver Building
ATlantic 5325

TAYLOR BROS.

FURNITURE

942 Penn Avenue
ATlantic 3790

Telephone MAyflower 5579

Standard Plumbing Company

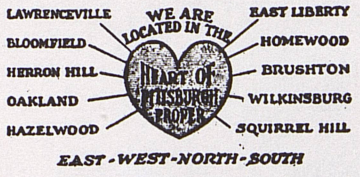

C. M. BUERKLE - 253 N. CRAIG ST.

Compliments

PENN STATE
LAUNDRY CO.

COLONIAL
PRESS, INC.

Printers and Publishers

405 PENN AVE., PITTSBURGH, PA.
ATlantic 2524-2572

Francis A. Roney Jos. P. Crowley

Compliments

VOLKWEIN BROS.

Musical Instruments

Compliments

AUTOMOBILE
FINANCE COMPANY

Compliments

BYRNES & KIEFER
COMPANY

Compliments

PITTSBURGH
DES MOINES STEEL
COMPANY

MEADOW GOLD

Ice Cream *Milk* *Butter*

MEADOW GOLD DAIRY, Inc.

126 DENNISTON AVENUE

Phone, HIland 5000



Gulfpride GULF NO-NOX Ethyl

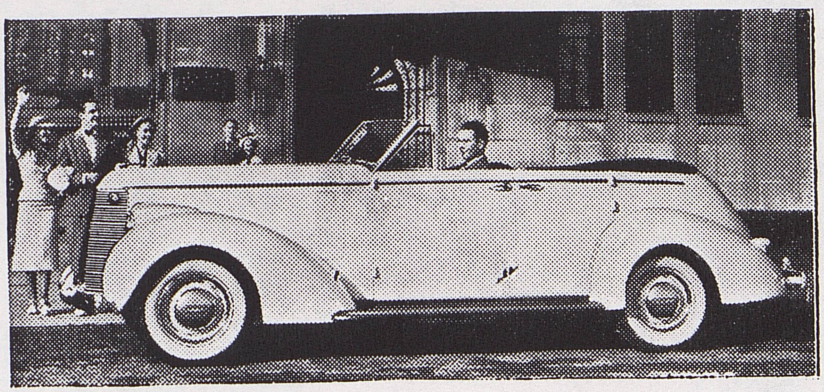

The Official Spring Carnival Car

Has Been Furnished Through the Courtesy of

STUDEBAKER DEALERS

of

ALLEGHENY COUNTY

5303 Baum Boulevard SChenley 2800

COLONIAL PRESS, INC., PITTSBURGH, PA. 4